

APP'L	DATE	LVL	ECN

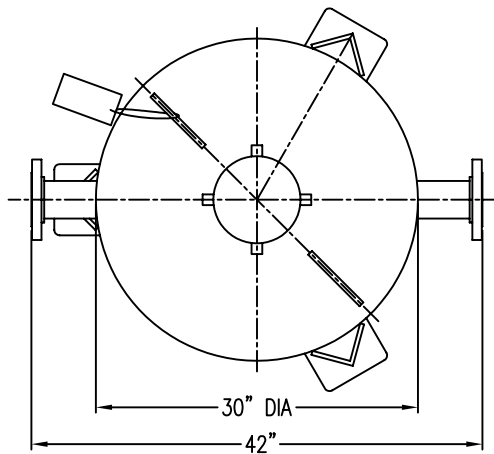

- NOTES:**
- 1) VESSEL BUILT TO THE ASME CODE PLUS CURRENT ADDENDA.
  - 2) VESSEL STAMPED WITH "U" SYMBOL.
  - 3) MAXIMUM WORKING PRESSURE: 280 PSIG.
  - 4) VESSEL DESIGN TEMPERATURE: -20°F TO 120°F.
  - 5) VOLUME: 22.6 CUBIC FEET.
  - 6) CAPACITY: 169 GALLONS.
  - 7) APPROXIMATE WEIGHT: 770 LBS.
  - 8) VESSEL EXTERIOR COATING: ALKYD PRIMER WITH WHITE ENAMEL FINISH.
  - 9) FLANGE BOLT HOLES STRADDLE CENTERLINES.

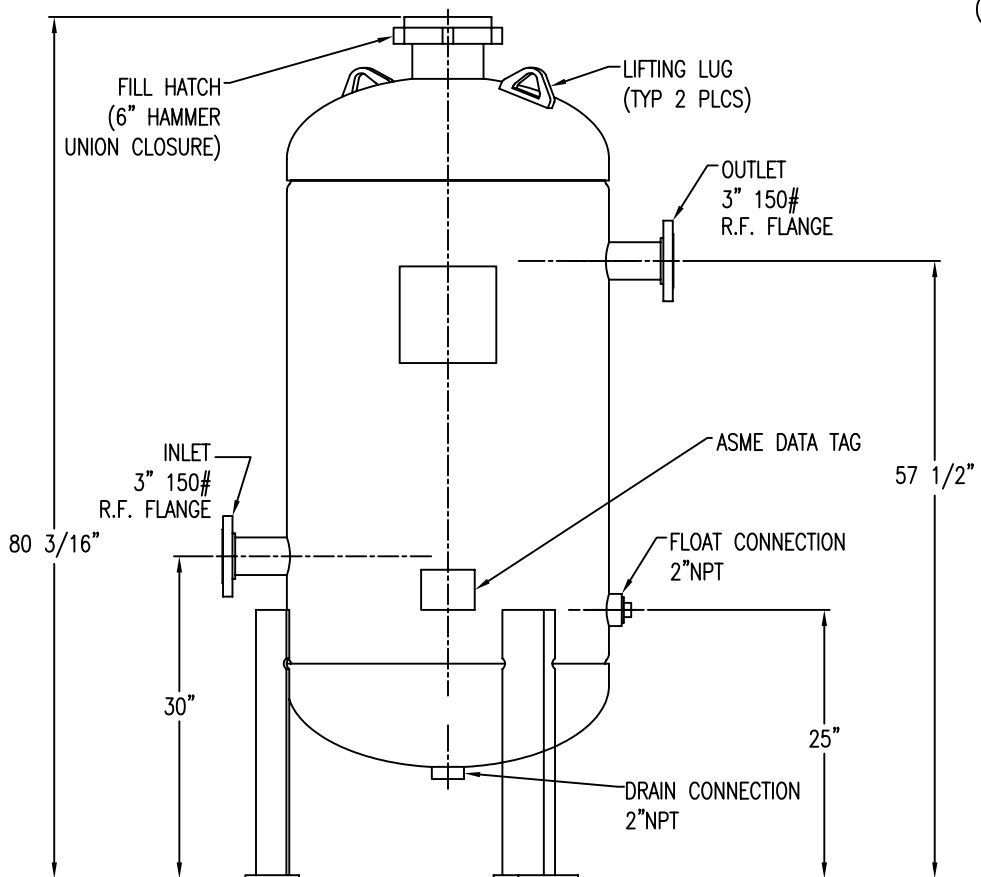
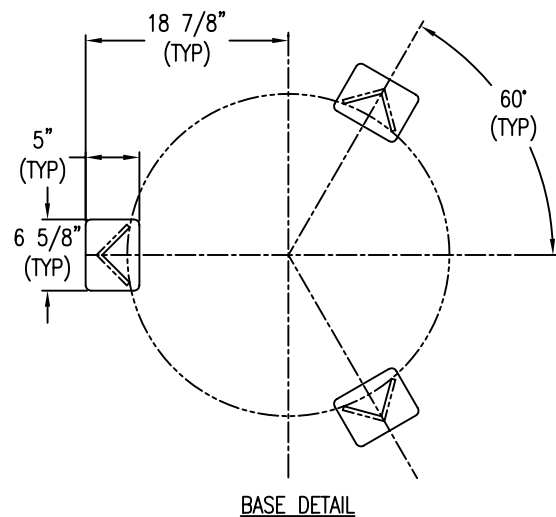

PT # 80-1468

THIS DRAWING IS THE PROPERTY OF  
**VAN AIR INC.**

**GAS DRYER**  
**PLD30-2.8 (SHORT STYLE)**

AND IS SUBJECT TO RETURN UPON REQUEST. IT SHALL NOT BE COPIED OR DUPLICATED IN ANY MANNER AND SHALL NOT BE SUBMITTED TO OUTSIDE PARTIES FOR EXAMINATION WITHOUT THE CONSENT OF VAN AIR INC. IT SHALL BE USED FOR REFERENCE TO WORK UNDER CONTRACT OR PROPOSALS SUBMITTED BY VAN AIR INC. ONLY.

DRWN BY: JMY	DATE: 04-28-08	DRWG No.	REV
CHECKED:	SCALE: NONE	SD-14348	

APP'L: **VAN GAS TECHNOLOGIES™**